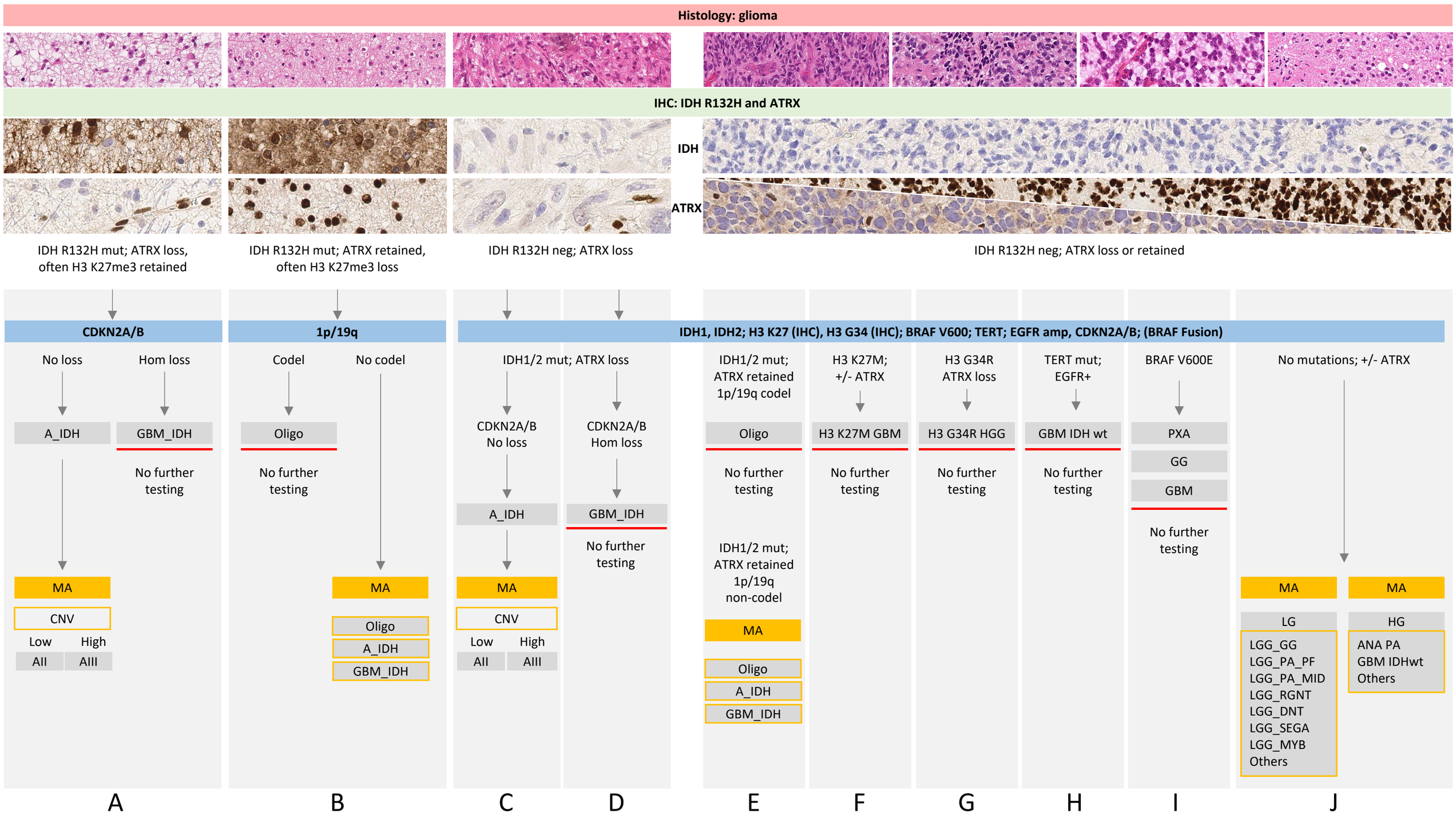Figure 1: Diagnostic testing algorithm for gliomas in adults.